BELLARIA

ZÜRICH WOLLISHOFEN

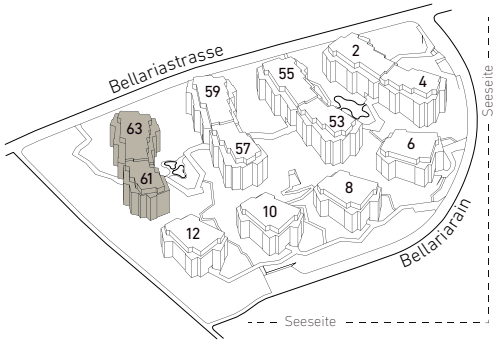

BELLARIASTRASSE 61

4,5-ZIMMER-WOHNUNG

Wohnfläche: 97,0 m²

ERDGESCHOSS

Nr 61.0001

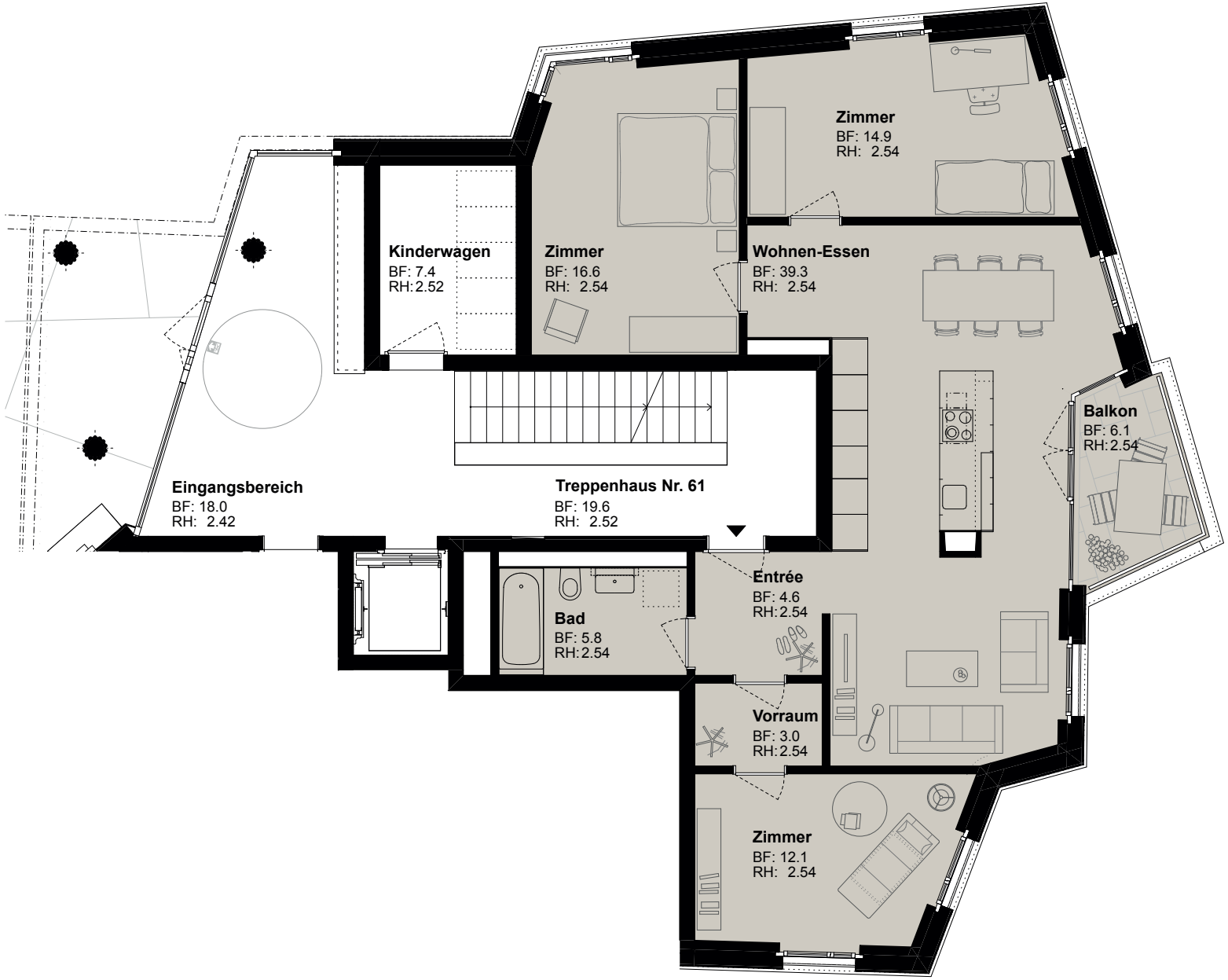

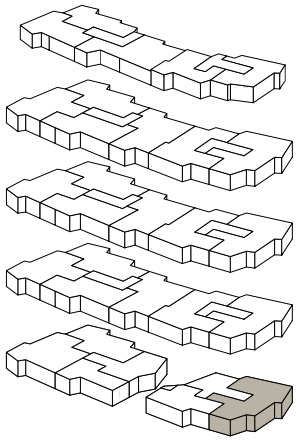

PLAN 1:100 0 1 m 2 m 3 m

Alle Masse sind Annäherungswerte und unverbindlich.

helvetia